

DISE and EDI (SSM, KOLKATA, W.B)

<http://ssmkolkata.tripod.com>

- ❖ Documentation: Orientation Programme on DISE DCF through EDUSAT(Poster, Picture, Attendance sheet).
- ❖ Educational-block (Circle) level EDI analysis for 2010-11 Vs 2009-10.

Composite Educational Development Index (EDI)

All schools: All category, All Management

2010-11 Vs 2009-10

By

MIS-Cell, SSM, Kolkata

CIRCLE	DISE -2009-10		DISE -2010-11	
	INDEX	RANK	INDEX	RANK
CIRCLE-1	0.740580139	6	0.412518302	19
CIRCLE-10	0.571195114	15	0.456537331	17
CIRCLE-11	0.503088134	19	0.644042965	9
CIRCLE-12	0.84523271	2	0.690876431	4
CIRCLE-13	0.760479901	5	0.686801771	5
CIRCLE-14	0.857251404	1	0.774719001	1
CIRCLE-15	0.536275649	17	0.394565487	20
CIRCLE-16	0.44657935	21	0.393748131	21
CIRCLE-17	0.71663927	8	0.515650501	13
CIRCLE-18	0.605561389	12	0.539875253	11
CIRCLE-19	0.721959468	7	0.658602938	8
CIRCLE-2	0.513902965	18	0.319205382	22
CIRCLE-3	0.822706596	3	0.724067502	2
CIRCLE-4	0.605180347	13	0.468176763	15
CIRCLE-5	0.70357361	9	0.559504055	10
CIRCLE-6	0.502605455	20	0.462106573	16
CIRCLE-7	0.628395705	11	0.478236365	14
CIRCLE-8	0.567397602	16	0.526776232	12
CIRCLE-9	0.291723383	22	0.418574586	18
CIRCLE-ALIPORE	0.163755106	23	0.068337859	23
CIRCLE-BEHALA	0.678240655	10	0.684486452	6
CIRCLE-BEHALA WEST	0.816589667	4	0.664469672	7
CIRCLE-TOLLYGUNGE	0.603722051	14	0.7088367	3

Composite Educational Development Index

2009-10 vs 2010-11

(All schools: all category, all management)

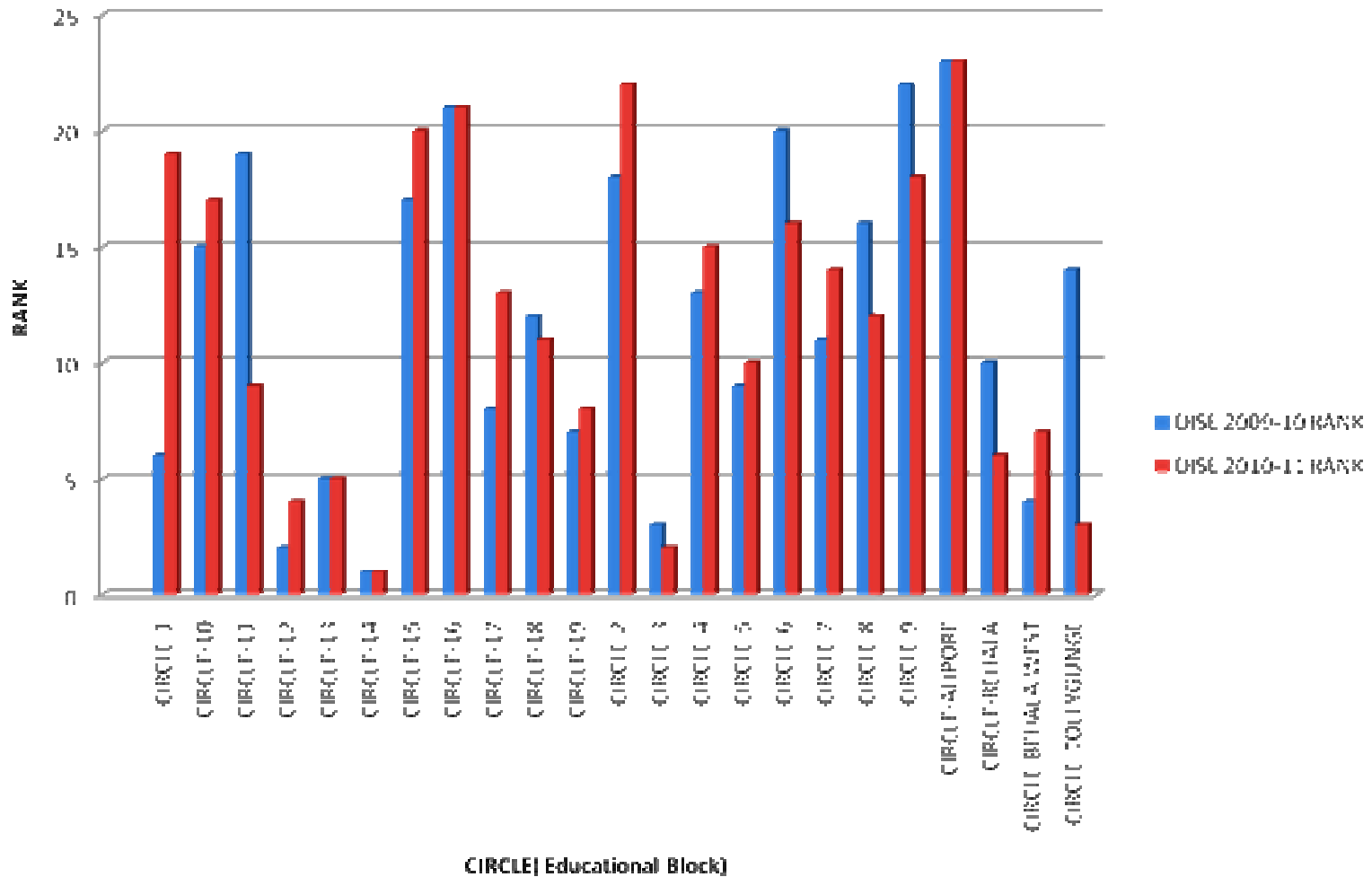

Some note about EDI & DISE

- Some variable may be made more dependent like gender and caste wise population, no. of girls schools- because % of Muslim pupil will be more where Muslim population is high, similarly % of female teacher will be high where no. of girls school is high, hence after consultation with root level stake holder like education officers, we think some variable can be made more dependent.
- In DISE s/w –length of schname attribute may be extended to at least 100 char.
- In DISE s/w- sec field of lat an longt may be extended to 4 char(dec no), as it appears like:- 22.777

Reference and Development Team

References: Educational Development Index (EDI) by Dr. Arun C. Mehta and Mr. Shamshad A. Siddiqui, Dept. of EMIS, NUEPA, New Delhi.

Development Team

Sri Supratim Chakraborty – MIS-In-Charge,SSM, Kolkata
(ssmkol_dpo@sify.com)

Satarupa Guha Thakurata – PMIS Coordinator

Kushal Purakayastha

Swapan Pramanik

Monojit Dey

Joydeb Dubey

Thanks to all stake holders of DISE Team, from school level to Prof Dr. A.C.Mehta